









1R.

2RS

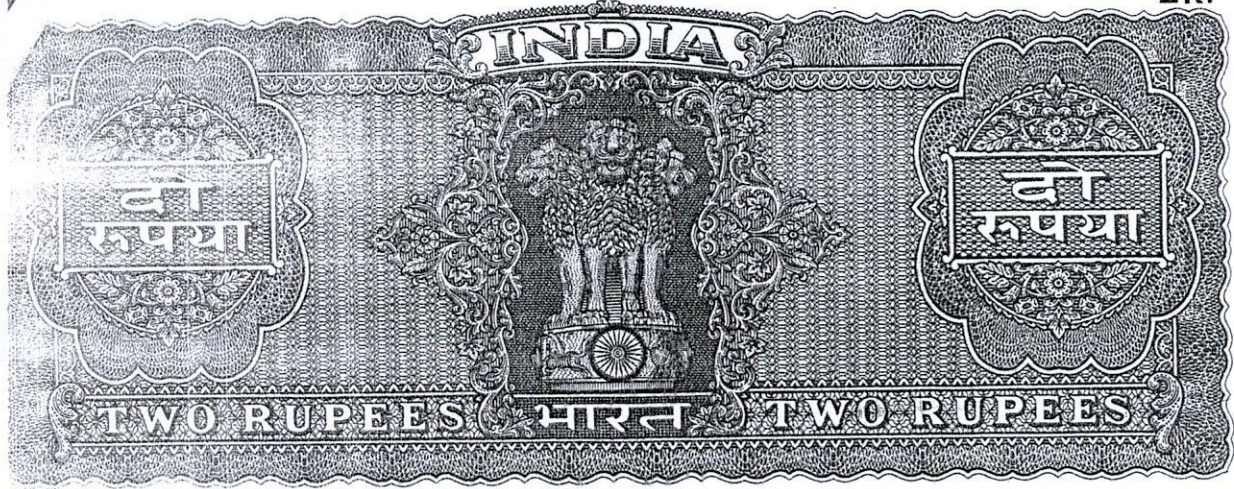

*Handwritten signatures and marks:*  
 X  
 X

Handwritten text in Odia script, likely a receipt or ledger entry. The text is arranged in approximately 15 horizontal lines. It contains various numbers and names, such as '300', '3000', and '30000', and mentions 'ଆମେ' (I/We) and 'ଆମେ' (I/We) in Odia. The script is cursive and somewhat faded.













DEED PLAN FOR RATHINDR. N. SANYAL. PART OF C.S. DAG  
NO. 346, KH. NO. 124, (NEW NO. 600 & 603) J.L. NO. 16. MOUZA  
DHAKIN BEHALA. P.S. BEHALA. — SCALE 20' = 1" —

AREA OF LAND = <sup>K. CH. SFT.</sup> 4-9-8 SHOWN THUS. ....

*Rathindr. N. Sanyal*  
*R. Anant. Behala.*

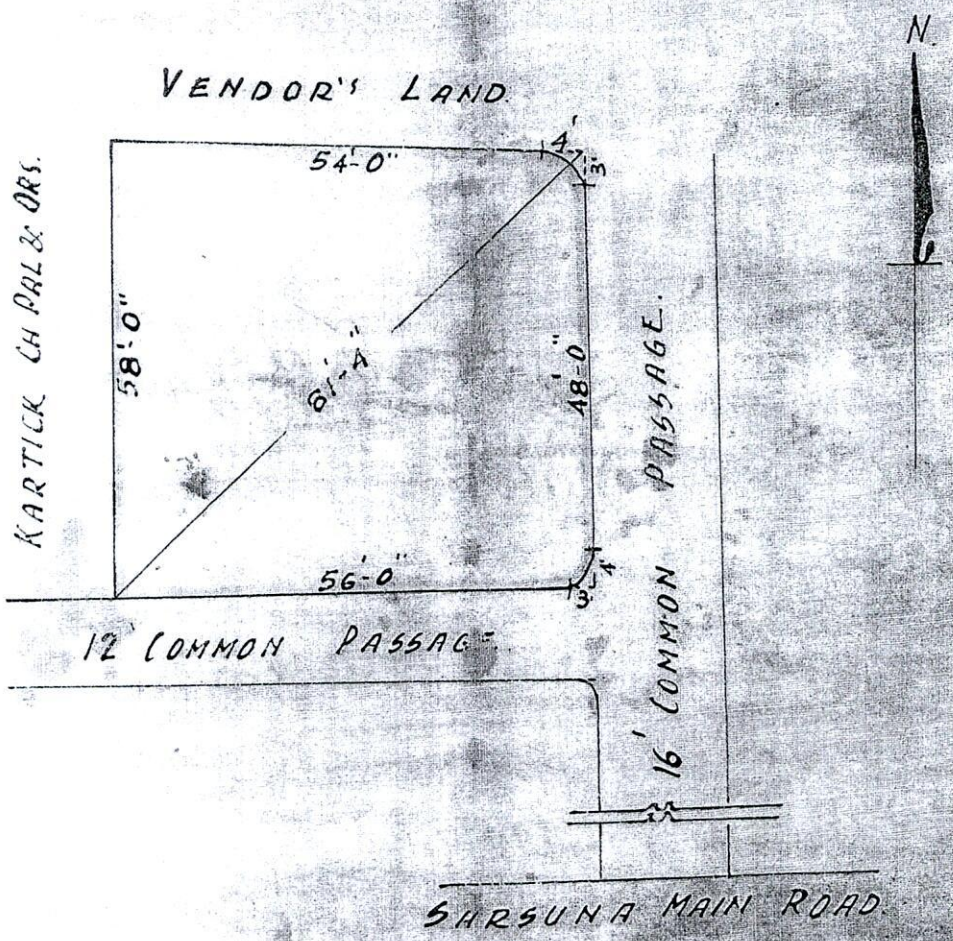

DRAWN BY: B. L. MUKHERJI. L. No. 1  
 196 J. L. ROSE BARISA KULIN PARA CAL. 8.

*Handwritten text in Odia script at the bottom of the page.*